



Sarah R Thomas

Model/Actress/Misc.

Providence, Rhode Island
401-447-2006 (mobile)
sublyme9@hotmail.com



Related experience

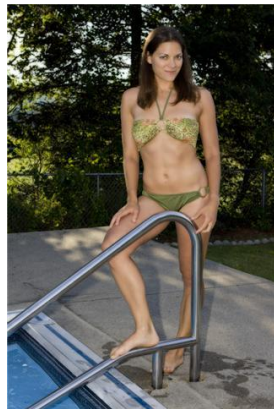

Physical Details





8/2012	Silent Rush Films	Newport, RI
Actress – lead character, Caroline		
12/2011-4/2012	HBO’s Treme	New Orleans, LA
Extra in 3rd season of Treme		
8/2011 & 8/2012	Titleist	Newport, RI and Fairhaven, MA
Model – Employee health promotion video		
3/2011	SexyPeriod	Providence, RI
Model – Runway Fashion Show for Lingerie		
10/2010	ProLensPhoto	West Concord, MA
Model – Bodypainted as Wonder Woman for Halloween party		
10/2010	RI Sierra Club	Providence, RI
Co-Director/Writer – short film about transportation		
09/2010	David Foster Photography	Providence, RI
Model – G-Form elbow, knee and shin guards		
10/2009	David Foster Photography	Boston, MA
Model – Saucony Athletic Wear Fall Catalogue		
09/2009	Paul Roustan	Pawtucket, RI
Model – Bodypainting Fashion Show		
2008-2009	United Natural Foods	Providence, RI
Model – Supermarket Shoot for website and catalogue		
01/2009	Mike Savino	Dedham, MA
Actress – Female Jogger in Honey Farms Commercial		
09/2008	Stephen Fasano	Providence, RI
Model – Stock Photo		
08/2008	Providence Monthly	Providence, RI
Model – Featured in the “Student Body” section of <i>Campus Magazine</i>		
06/2008	Paris Bishop	Providence, RI
Actress – Band Member in “Nothing Perfect” music video		
04/2008	Nathan Quattrini Productions	Warwick, RI
Actress – Mother in <i>Sons of Lemuria</i>		

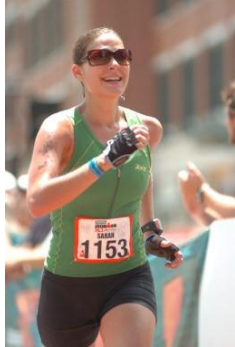

Birthday: 25 February 1984
 Height/Weight: 5’7”/130lb (athletic/lean)
 Hair/Eye Color: brown/green
 Bust/Waist/Hip: 36”/25”/37”

Education			
	09/1998-06/1999	Classical High School	Providence, RI
	09/1999-06/2002	Cranston High School East	Cranston, RI
	08/2002-11/2006	McGill University B.Sc., Biology	Montreal, QC
	09/2009-5/2011	Brown University M.A., Environmental Studies	Providence, RI

Volunteer experience		
	<ul style="list-style-type: none"> • Multiple Sclerosis Society (ongoing) • Save The Bay (summer 2008 - 2009) • Planned Parenthood of Rhode Island (Jan 2006 – June 2006) • Montreal Children’s Hospital in the genetics dept (summer 2006) • McGill Nightline (a crisis hotline in Montreal) (January-April 2006) • Providence Waterfire (summers 2004-05) • Multiple Sclerosis Bike Tour participant (June 1997-99, 2007-2009) 	

Computer Skills	
	<ul style="list-style-type: none"> • Very proficient in Windows, Microsoft Office (Word, Excel, Access, PowerPoint), Macintosh OS X • Fast and accurate typist • Basic java and visual basic computer programming skills • Knowledge of Dreamweaver and html for web design

Certifications	
American Heart Association CPR & AED; American Red Cross First Aid and Lifeguarding for the Professional Rescuer; PADI open water SCUBA diving; Rhode Island Surf Lifeguard; small boat sailing	

Other Interests	
Running, triathlons, cycling, rollerblading, swimming, snowboarding, lacrosse, sailing, traveling, playing music	

Websites	
	Model Mayhem Portfolio: http://www.modelmayhem.com/sublyme9
	LinkedIn Profile: http://www.linkedin.com/in/sarahrthomas
	Athlinks Profile: http://www.athlinks.com/racer.aspx?rid=33344782
	MySpace Profile: http://www.myspace.com/sublyme9
	NAQ Productions Cast Profile: http://www.naqproductions.com/sol/cast/solcast_sthomas.html
	Brown Running Club Website (web designer): http://students.brown.edu/Brown_Running_Club/
	WAYN Profile: http://sublyme9.wayn.com/
	UNFI (I have appeared on their website a few times): https://www.unfi.com/
G-Form (I am the cyclocross biker, and my legs/knees/elbows appear on the product packaging): http://g-form.com/	

